

Onsen

Japanese footbath “Ashiyu”

“Ashiyu” is hot spring for foot.
From 8th floor, you can go to the rooftop.

At the roof garden
7:00 - 10:00 / 15:00 - 22:00



Hot spring- “Onsen” for men

There are a Jacuzzi, an Open-air bath and a Sauna.
Please bring small towels from your room.

Open 15:00 - 10:00 (all night long)

4F

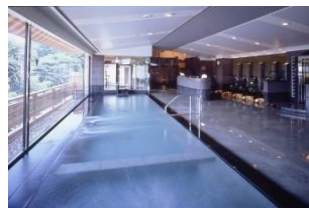

Hot spring- “Onsen” for women

There are a Jacuzzi, an Open-air bath and a Sauna.
Please bring small towels from your room.

Open 15:00 - 10:00 (all night long)

5F



Private Onsen with view of Mt. Fuji

Rental fee 50 min. / 3240yen

7:00 - 9:50 / 15:00 - 23:50

Reservation required
Please call Reception Desk (111)



Notification

The smoking area M2F

Except for smoking area, all area is Non-smoking.
Please smoke at a smoking area.



Relaxation

Spa treatment 4F

Menu & Price
Please see the attached sheet for details in the information book.
Reservation required
Please call **extension (417)**

Open 16:00 - 23:30



Shiatsu massage ---Therapist visits your room.

Shiatsu massage is a traditional Japanese treatment for pain, in which particular places on the body are pressed.

Menu & Price Whole Body (30min 3600yen)
Reservation required Please call Reception Desk (111)

Open 15:00 - 24:00

Restaurant for Breakfast

Buffet styled restaurant“MOEGI” 3 F

You can take anything you like from the buffet.

Open 7:15 - 9:30
Last entry 9:00

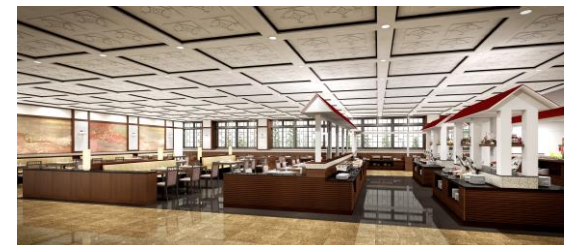

Hotel **KONANSOU**

ADDRESS:4020-2, Funatsu, Fujikawaguchiko-machi,
Minamitsuru-gun, Yamanashi,
401-0301 Japan

PHONE:+81-(0)555-72-2166 FAX: +81-(0)555-73-1844

E-mail: info@konansou.com

<http://konansou.com/>

Check-in time: 15:00

Check-out time: 10:00

KONANSOU Information

Entertainment

Amusement arcade - 4F -



Open
7:00 - 10:00 / 15:00 - 22:00

Karaoke bar



Open
15:00 - 24:00

There are pay private karaoke rooms.
Reservation required
Please call Reception Desk (111)

Others

Souvenir shop 1F

You can find special souvenirs of Mt.Fuji and Japan.
We accept credit cards.
Open 7:00 - 10:00 / 15:00 - 21:00

Shuttle bus

We have a free shuttle bus service to Kawaguchiko station. You can use it between 7:30 to 10:30.

Wi-Fi

We have free Wi-Fi
The lobby : FREESPOT / Other places : konansou, pass/ **welcome.**

Payment Methods

By credit cards / In cash (**Japanese yen only**)

Tea-lounge M2F

Tea-lounge is for the exclusive use of KONANSOU guests.

Open 7:00 - 10:00 / 15:00 - 23:00



Laundry & Others 3F

Laundry...We charge the fee.
Microwave oven...Free
Ice maker ... Free

Open 24 hours



If you have any questions or requests, please call to our reception desk. Extension(111)